

# 353 burwood highway, forest hill



client:  
Hewlett Packard Australia Pty Ltd

project team:  
hansen partnership  
Bovis Lend Lease  
Peddle Thorp  
Cardno Grogan Richards  
EDAW

## project description:

This project involved securing planning approval for a consolidated headquarters for the Melbourne operation of Hewlett Packard Australia Pty Ltd. A 10,000m<sup>2</sup> building was designed on HP's Forest Hill property. The land is located within the Tally Ho Business Park, which acts as a Major Activity Centre under Melbourne 2030.

Key stakeholder consultation ensured we successfully obtained planning approval from Whitehorse City Council inside 60 statutory days! This timeframe was critical to our client, who had developed a stringent construction program.

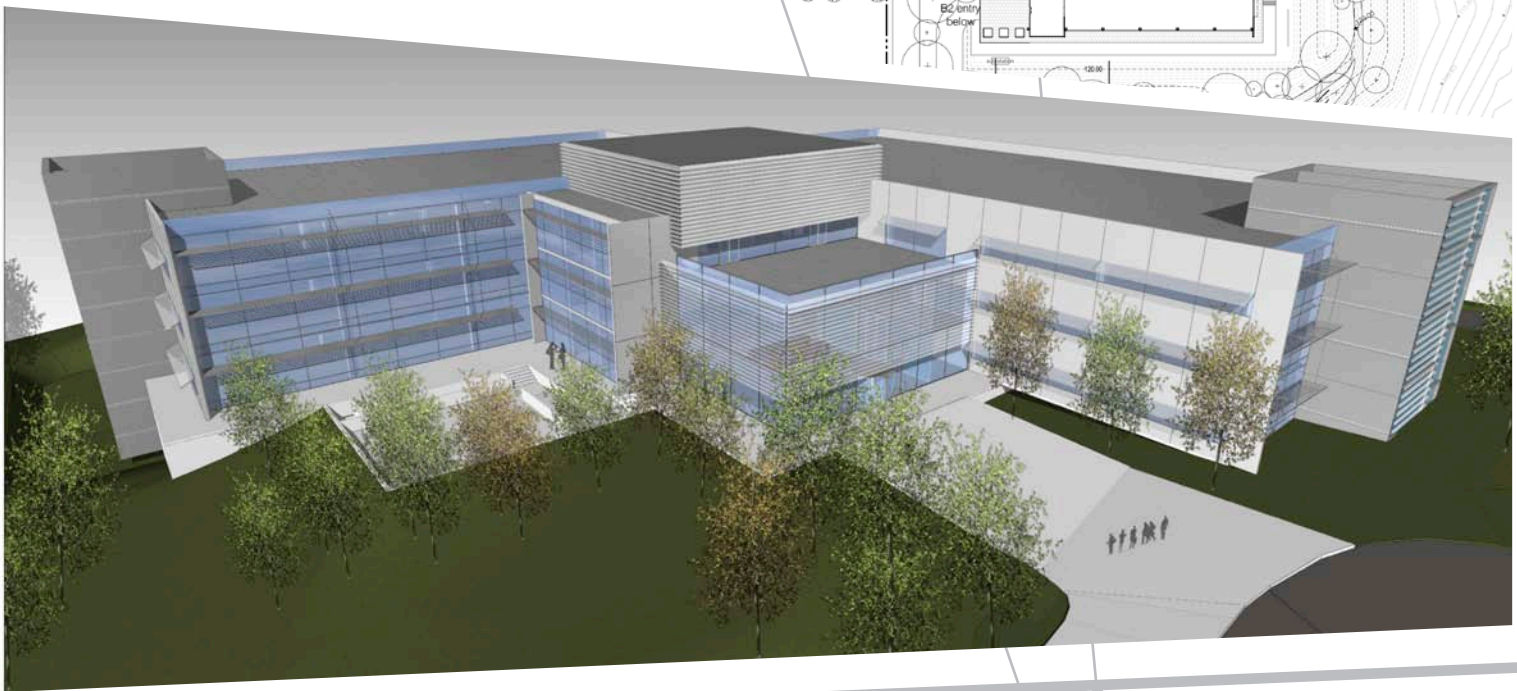
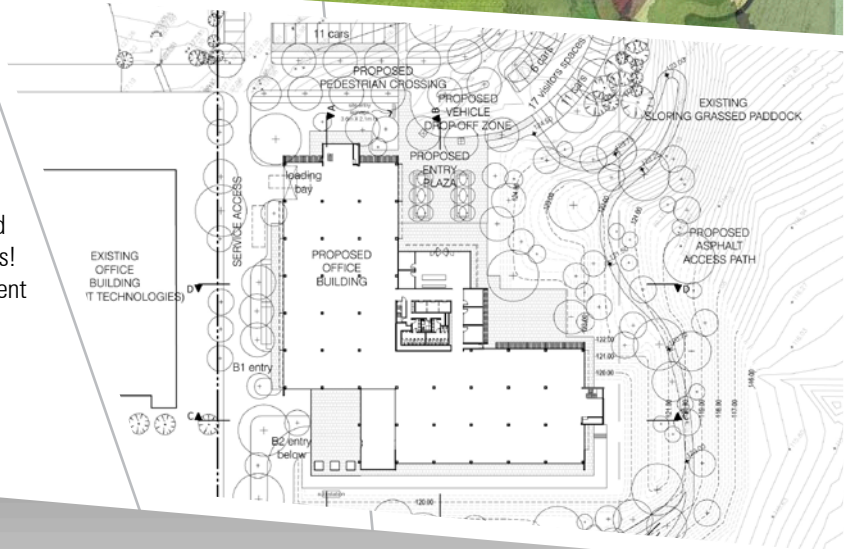

urban planning urban design landscape architecture

hansen partnership pty ltd  
melbourne | vietnam  
level 4 136 exhibition st  
melbourne vic 3000  
t 61 3 9654 8844 f 61 3 9654 8088  
e info@hansen-online.com.au  
w hansen-online.com.au